

DACHGESCHOSS

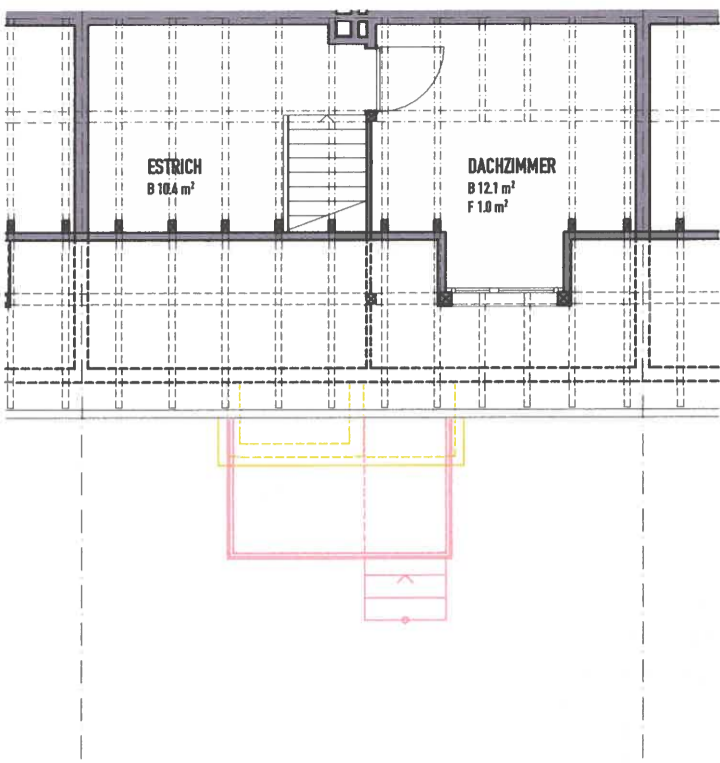

OBERGESCHOSS

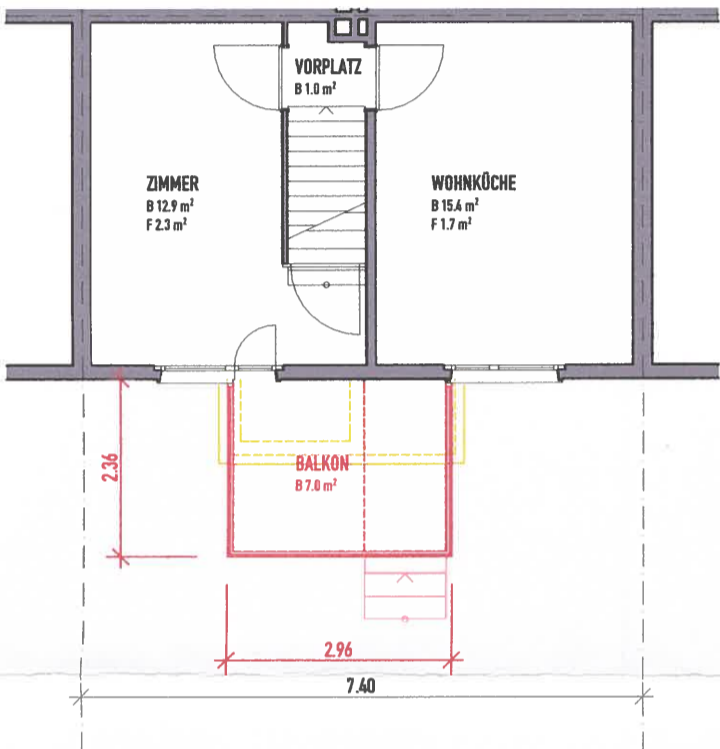

ERDGESCHOSS

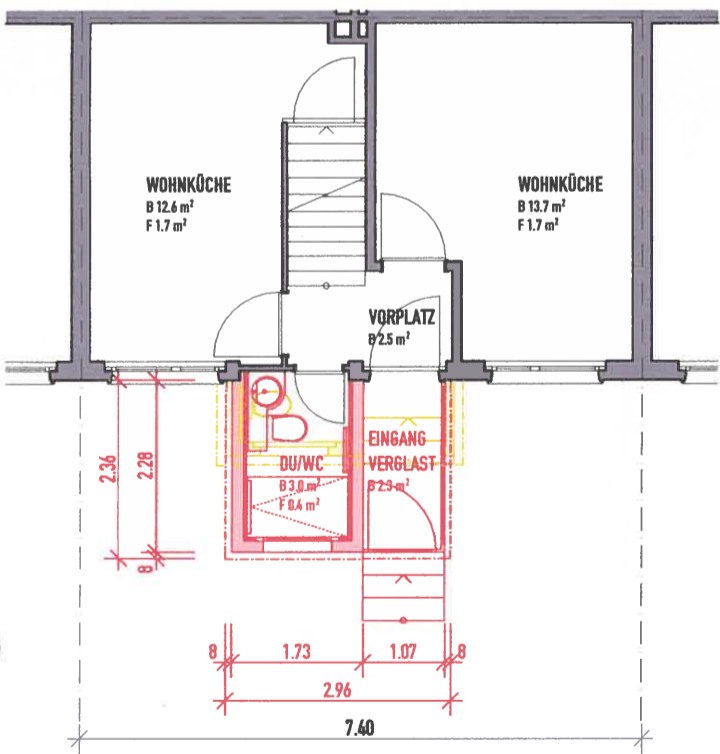

KELLER

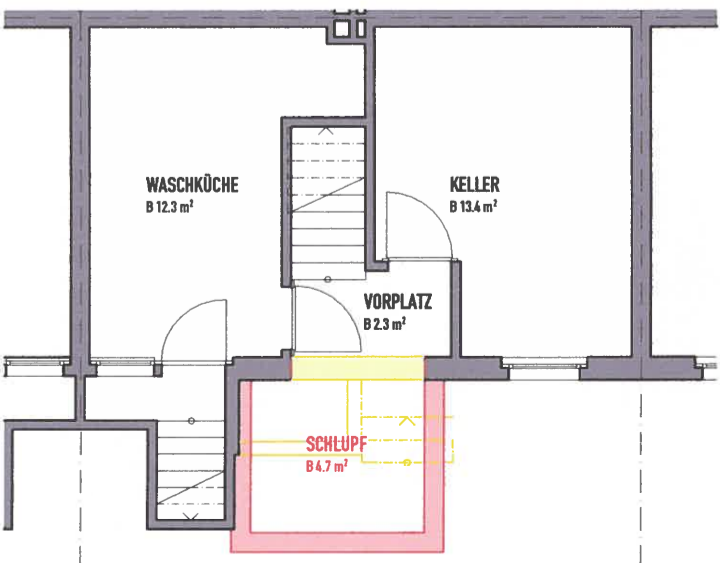

WESTFASSADE

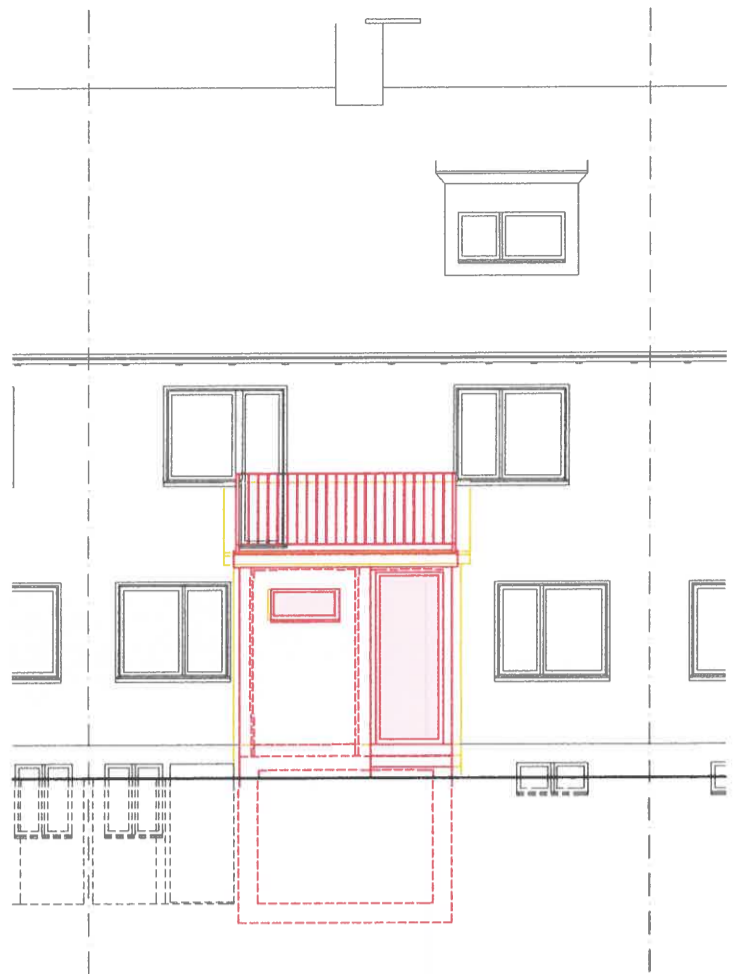

SCHNITT

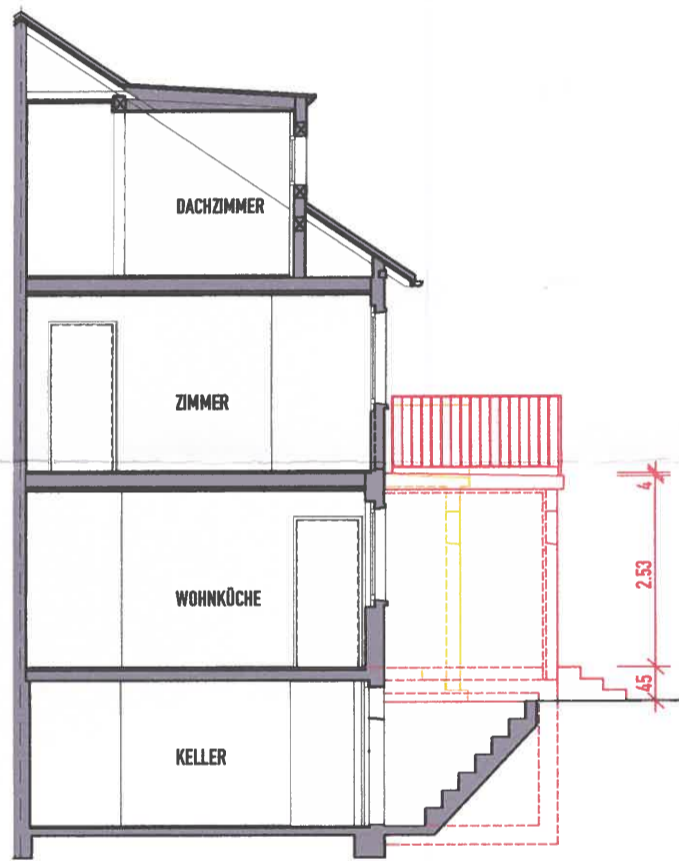

- BESTEHEND
- ABRUCH
- NEU

NEUHAUSEN, DEN

FÜR DIE BAUHERRSCHAFT

DER PROJEKTVERFASSER

DER NACHBAR GB NR. 1162

FRAU ELISABETH HUNZIKER (- MÜLLER), KAMORSTRASSE 43, 8200 SCHAFFHAUSEN
LIEGENSCHAFT ROSENBERGSTRASSE 56, 8212 NEUHAUSEN / GB.NR. 1164, VERS.NR. 709

PROJEKT NEUER EINGANG

12.08.2014

1:100

FORMAT A3

Schlagbaumstr. 6 Tel. 052 625 76 36
8200 Schaffhausen Fax 052 625 76 35



Rohner & Widmer GmbH

Bauleitung und Beratung